1. HUBUNGAN ANTARA JARAK TEMPUH MEMPENGARUHI HARGA MOBIL

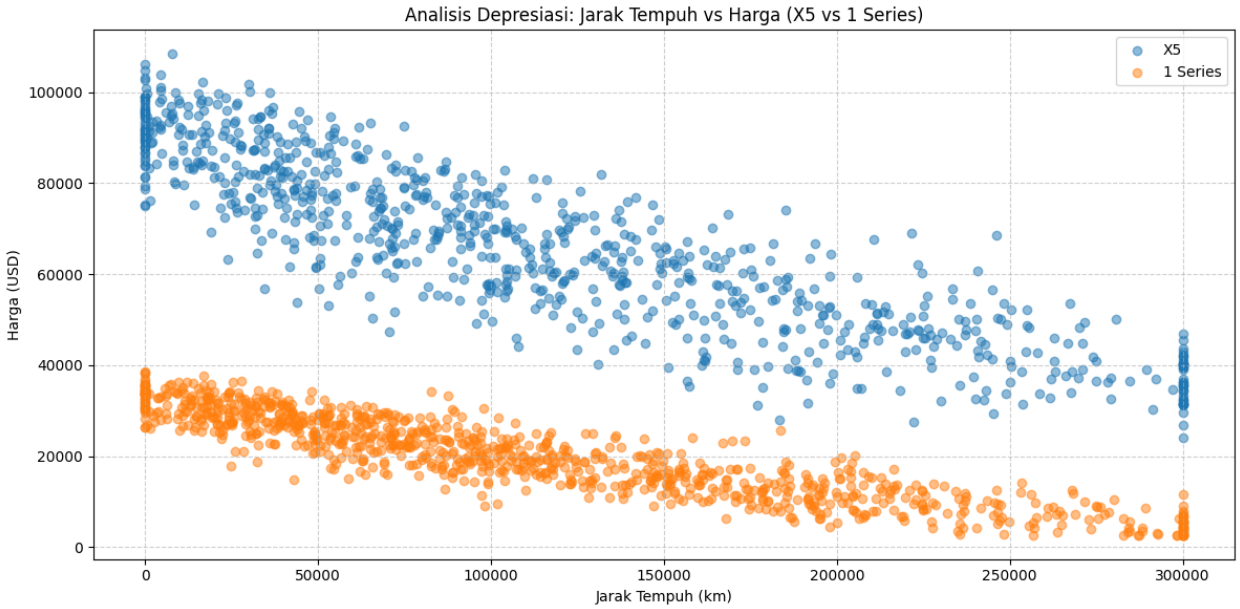

2. HUBUNGAN DARI MOBIL YANG SEBELUMNYA MENGALAMI KECELAKAAN DENGAN HARGA PASAR

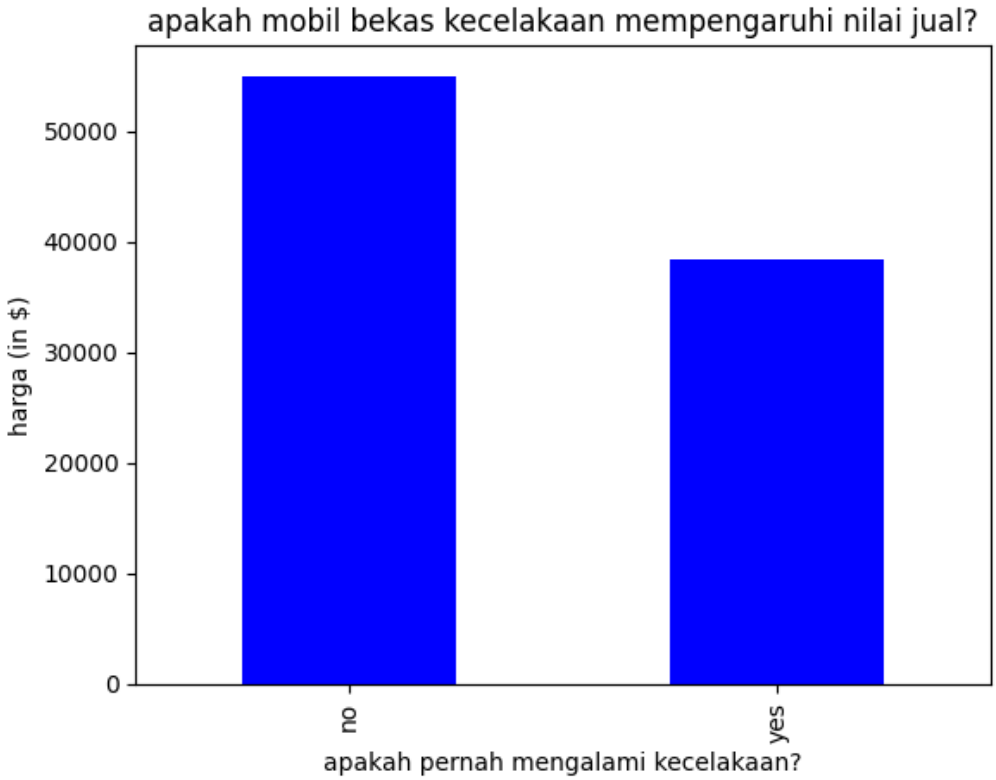

3. NEGARA DENGAN PENJUALAN MODEL SUV TERTINGGI

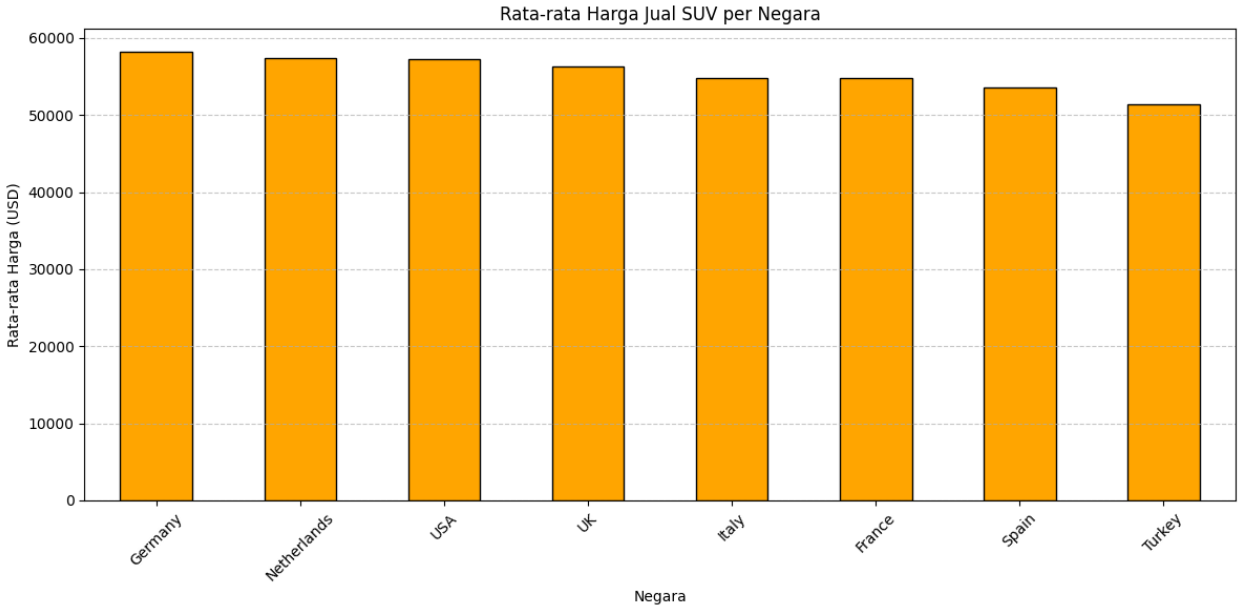

4. PERBANDINGAN TINGKAT PENJUALAN BERDASARKAN EMISSION DAN FUEL TYPE DARI MOBIL HYBRID

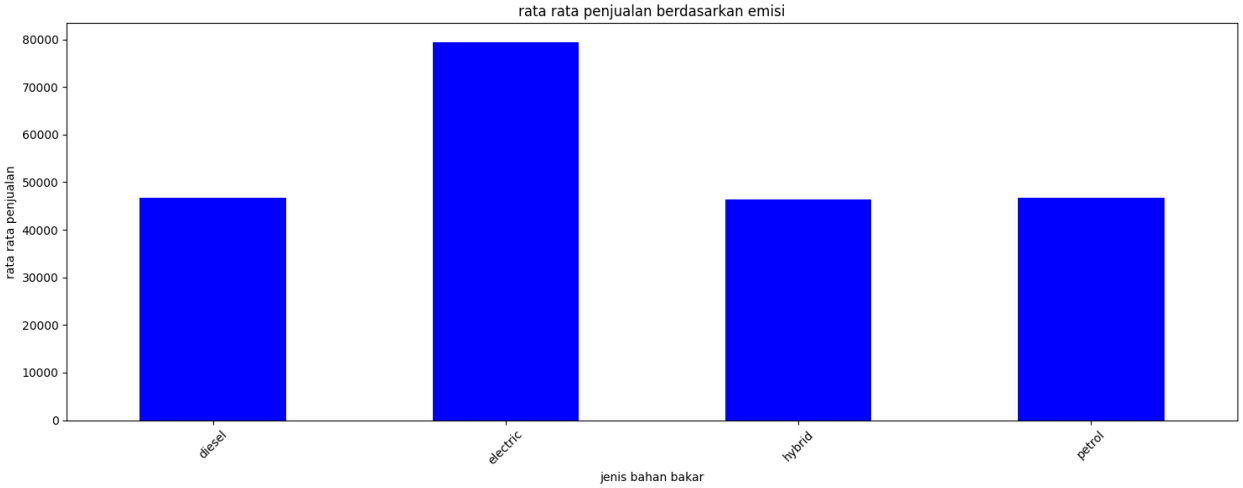
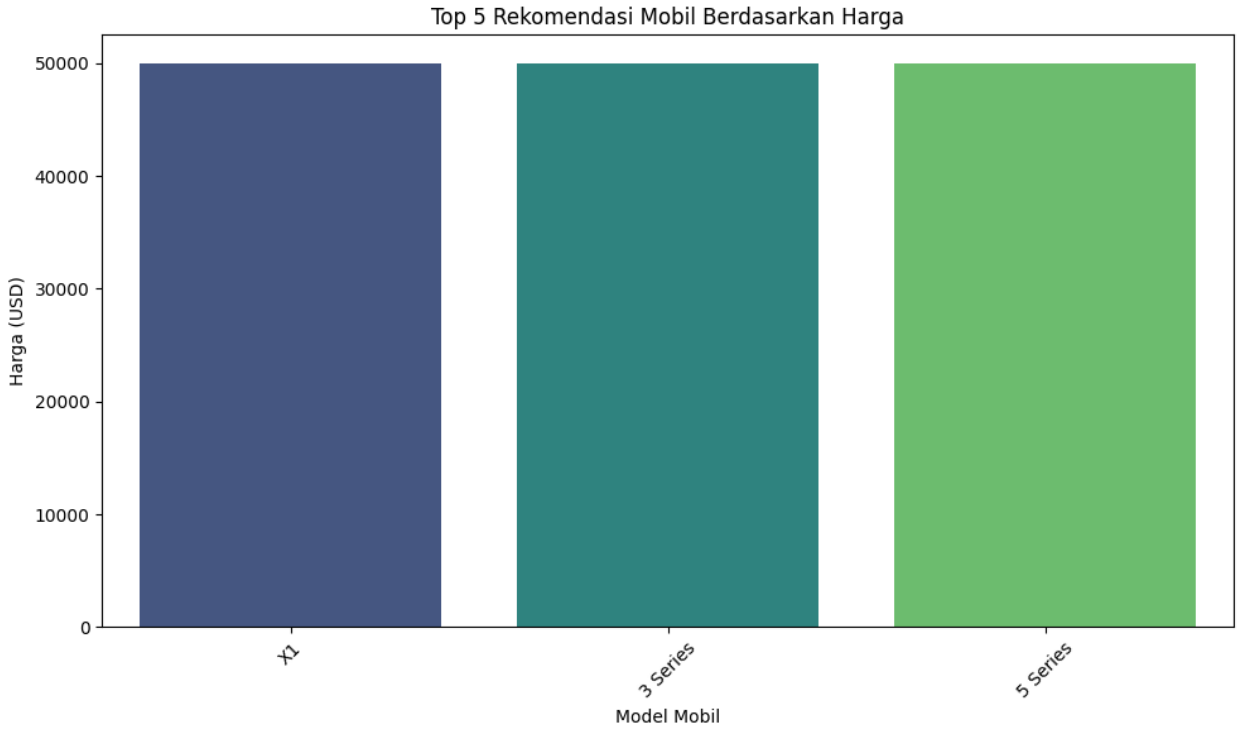
5. REKOMENDASI MOBIL DENGAN FITUR TERBAIK DENGAN RANGE HARGA $50000